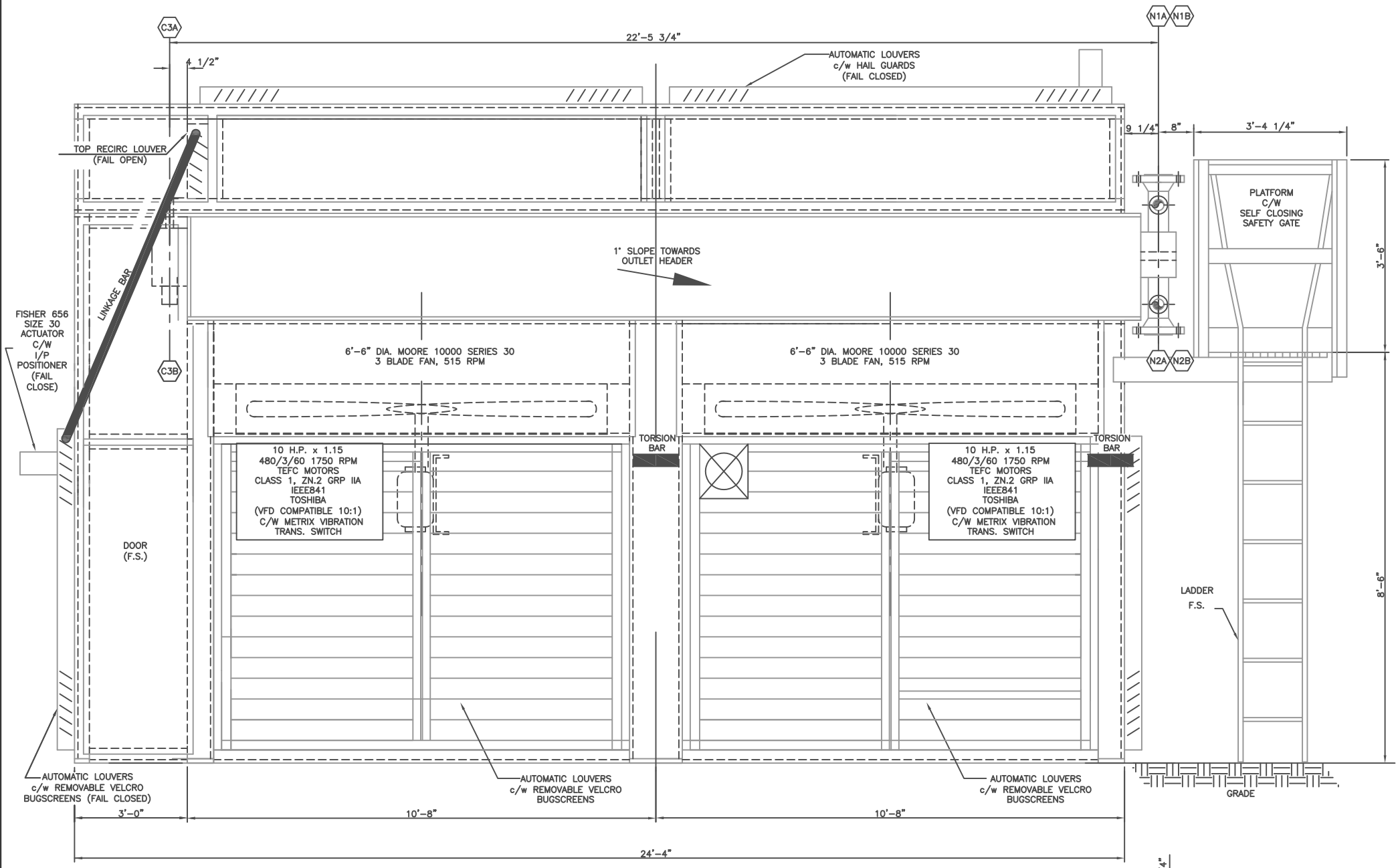


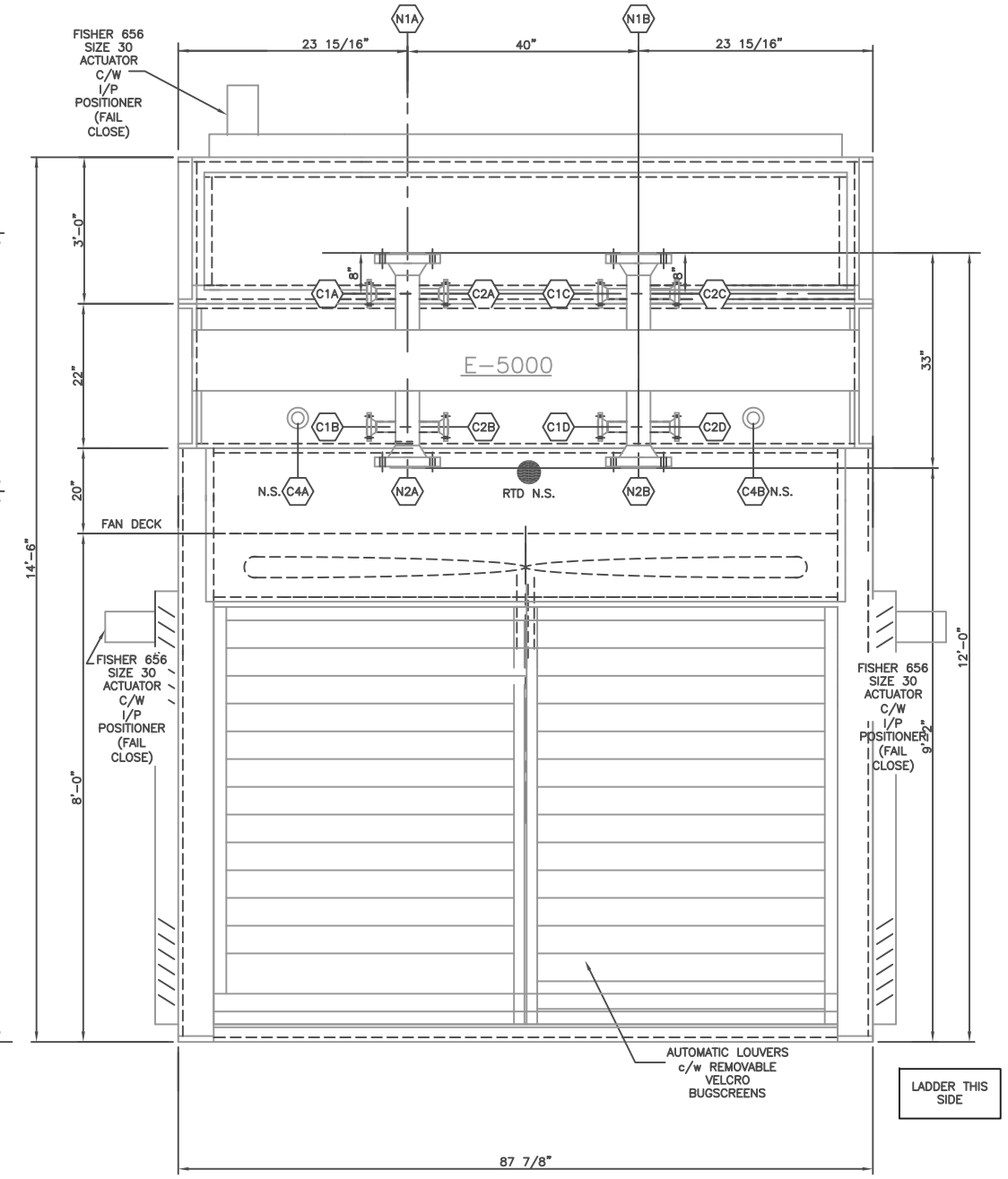


END VIEW

(LADDER AND PLATFORM OMITTED FOR CLARITY)

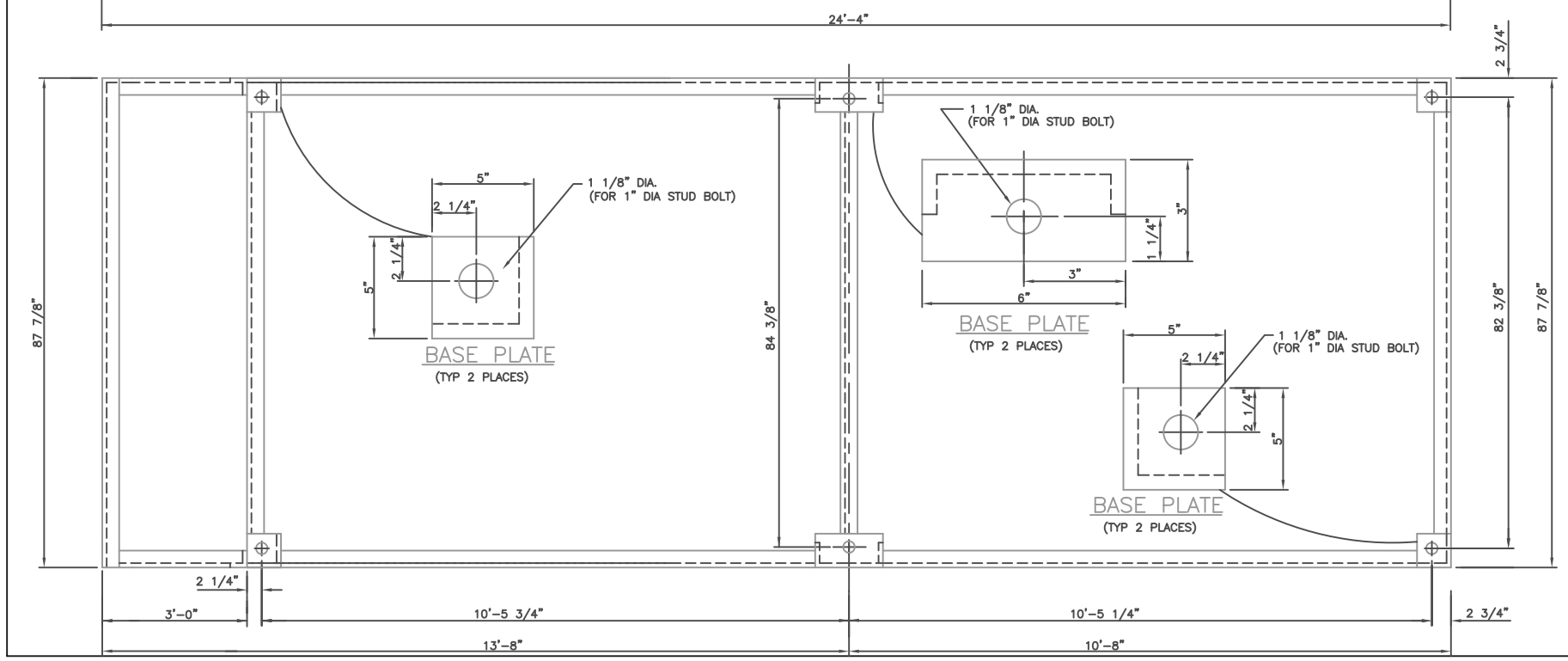


NOZZLE / CONNECTION SCHEDULE

| REF. | QTY. | SIZE | RATING | TYPE | SERVICE |
|---|---|---|---|---|---|
| N1A/B | 2 | 6" | 600# | RFWN | INLET |
| N2A/B | 2 | 6" | 600# | RFWN | OUTLET |
| | | | | | |
| C1A–D | 4 | 1 1/2" | 600# | RFWN | T.I.'S |
| C2A–D | 4 | 1" | 600# | RFWN | P.I.'S |
| C3A/B | 2 | 2" | 600# | RFWN | VENT/DRAIN |
| C4A/B | 2 | 1" | 6000# | SCRD | GLYCOL HEATING COIL |

CONSTRUCTION / GENERAL NOTES

| NO. | |
|---|---|
| 1 | PAINT:<br>NO PAINT ON STAINLESS HEADER BOXES<br><br>STRUCTURAL: (EXCEPT PLATFORM & GRATING)<br>SURFACE PREP: SSPC–SP–6 (COMERCIAL GRADE)<br>PRIME: ONE COAT OF EPOXY CLOVAGUARD 8315 (4.0–6.0 mils DFT)<br>FINISH: ONE COAT OF ALIPHATIC URETHANE, CLOVATHANE 834 (HIGH GLOSS) (2.0–4.0 mils DFT)<br>COLOR: FED–STD–595B FS 15090 (BLUE)<br><br>PLATFORM:<br>SURFACE PREP: SSPC–SP–6 (COMERCIAL GRADE)<br>PRIME: ONE COAT OF EPOXY CLOVAGUARD 8315 (4.0–6.0 mils DFT)<br>FINISH: ONE COAT OF ALIPHATIC URETHANE, CLOVATHANE 834 (HIGH GLOSS) (2.0–4.0 mils DFT)<br>COLOR: SAFETY YELLOW FS13591<br><br>GRATING:<br>SURFACE PREP: SSPC–SP–6 (COMERCIAL GRADE)<br>PRIME: ONE COAT OF EPOXY CLOVAGUARD 8315 (4.0–6.0 mils DFT)<br>FINISH: NONE<br>COLOR: BLACK FS17038 |
| 2 | REGISTRATION: ALBERTA BC |

*PRELIMINARY OUTLINE DRAWING*

CALHEX INDUSTRIES LTD.
9515 – 48th STREET S.E.
CALGARY, ALBERTA T2C 2R1

CUSTOMER: TC ENGINEERING INC.
FOR
DEVON CANADA COPR.

PROJECT: SOUR WELL GAS COOLER
(1) 6.88 x 22 x 4RF TAG#: E–5000
–
DEVON KOMIE PH II WELLSITES

| ENGINEERING RECORDS | NAME | DATE |
|---|---|---|
| DRAWING BY: | J.GREGORY | JUNE 07/10 |
| CHECKED BY: | D.KLADNIK | JUNE 07/10 |
| APPROVED BY: | M.SOJKA | |

SCALE: N.T.S.
L.S.D. NO.: –
DWG. NO.: 10–0562–0
REV.: 1